

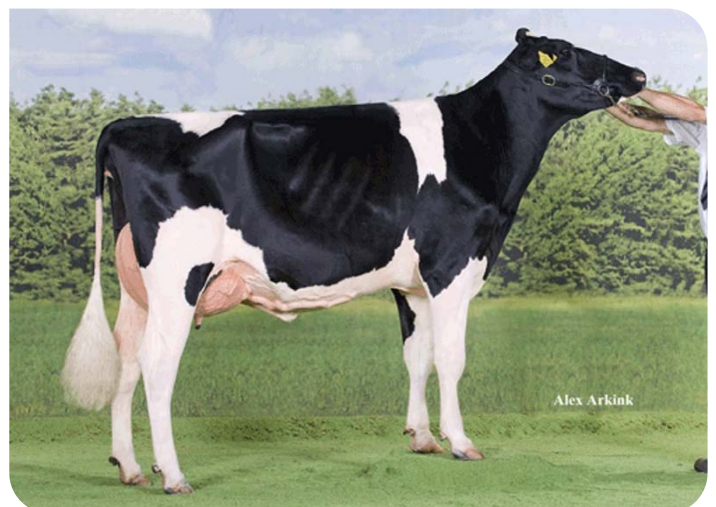

Alger Meekma

Breeder: Firma D. de Jong en Zoon, Buren

- + Outcross for B&W and R&W
- + Attractive daughters with wide rumps
- + Superior udders
- + Good udder health
- + A2/A2



Alex Arkink

Willem's Hoeve Rita 579 (EX 91)
(dam of Xtream WH)

BULL INFORMATION

Name	W.H. Xtrem	Date of birth	2013-07-04
Herdbook number	NL 919610996	Gestation length	283
A.l.-code	36964	Kappa Casein	AB
aAa code	132	Beta Casein	A2/A2
colour	ZB	Cow family	Rita
Breed	100% HF	Straw colour	Grijs

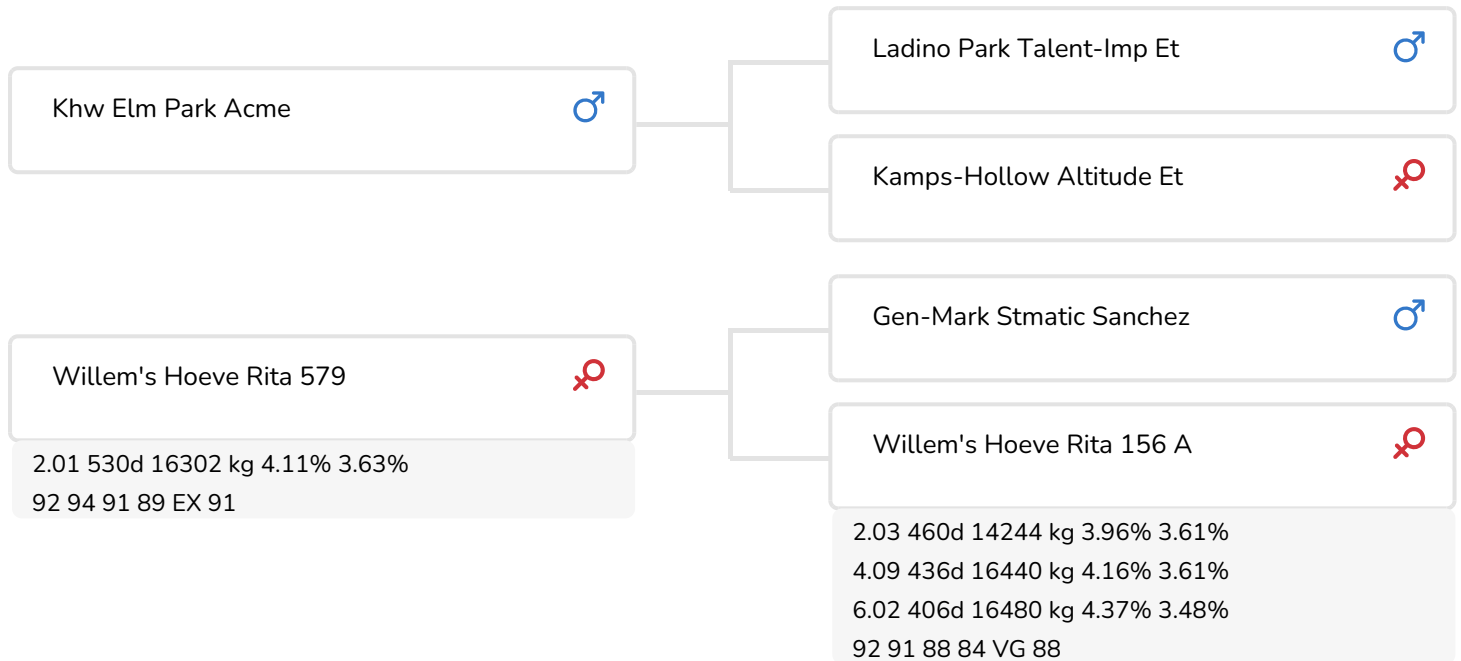

Bea 154 (s. Xtrem rf)
Owner: Mts. van Wijk-van der Gun, Beusichem (NL)



Willem's Hoeve Rita 1562 (s. Xtrem rf)
Owner: Firma D. de Jong en Zoon, Buren (NL)

BREEDING VALUES

NVI	INET	Lgv.
-221	-205	-324

PRODUCTIEVERERVING

% Rel	Daughters	Herds			
97	190	79			
KG milk	% Fat	% Protein	KG fat	KG protein	Inet
-450	-0.23	-0.03	-41	-19	-205

FUNCTIONAL TRAITS

Calving ease		91
Vitality		97
Beef index		97

DAUGHTERS

Fertility		92
NR		99
Calving interval		89
Mat. calving process		96
Mat.Vitality		93
Persistency		92
Maturity rate		97
Udder health		99
Somatic cell count		98
Milking speed		99
Robot efficiency		97
Robot interval		100
Robot habituation		103
Claw health		91
Temperament		96
Body weight		98

TYPE SCORE

% Rel	Daughters	Herds
90	35	17

TYPE SCORE

Frame		103
Udder		95
Feet & Legs		89
Total Score		92
Stature		101
Chest width		98
Body depth		102
Angularity		102
Condition		96
Rump Angle		100
Rump Width		100
Rear legs Rear view		90
Rear leg Set		98
Foot Angle		102
Front feet orientation		96
Locomotion		89
For udder attachment		96
Front teat placement		96
Teat length		98
Udder depth		97
Rear udder height		94
Central ligament		100
Rear teat placement		99
Udder balans		93



Aagje 341 (s. Xtream WH rf)
Owner: Melkveebedrijf Commijs, Maasdam (NL)



Daughtergroup of Xtream WH rf
Bloesemshow Zoelen 2018

