

Alger Meekma

Breeder: Mts. Haytink-Wichers, Lochem

- + Calving ease
- + Outcross
- + Nice fat-protein ratio
- + Practical proven cow family
- + 5 generations: each year a calf!
- + 5 generations: low cell counts!
- + 6 generations: 6 lactations or more!



Weggelhorster Regate 1 (s. Santana)
Owner: Mts. Haijink-Wichers, Lochem (NL)

BULL INFORMATION

| | | | |
|-----------------|-----------------------|---------------|------------|
| Name | Weggelhorster Santana | Date of birth | 2003-10-15 |
| Herdbook number | NL 379401837 | Kappa Casein | AB |
| A.I.-code | 36593 | Beta Casein | A1/A2 |
| aAa code | 156324 | Cow family | Dirndel |
| colour | ZB | Straw colour | Oranje |
| Breed | 100% HF | | |

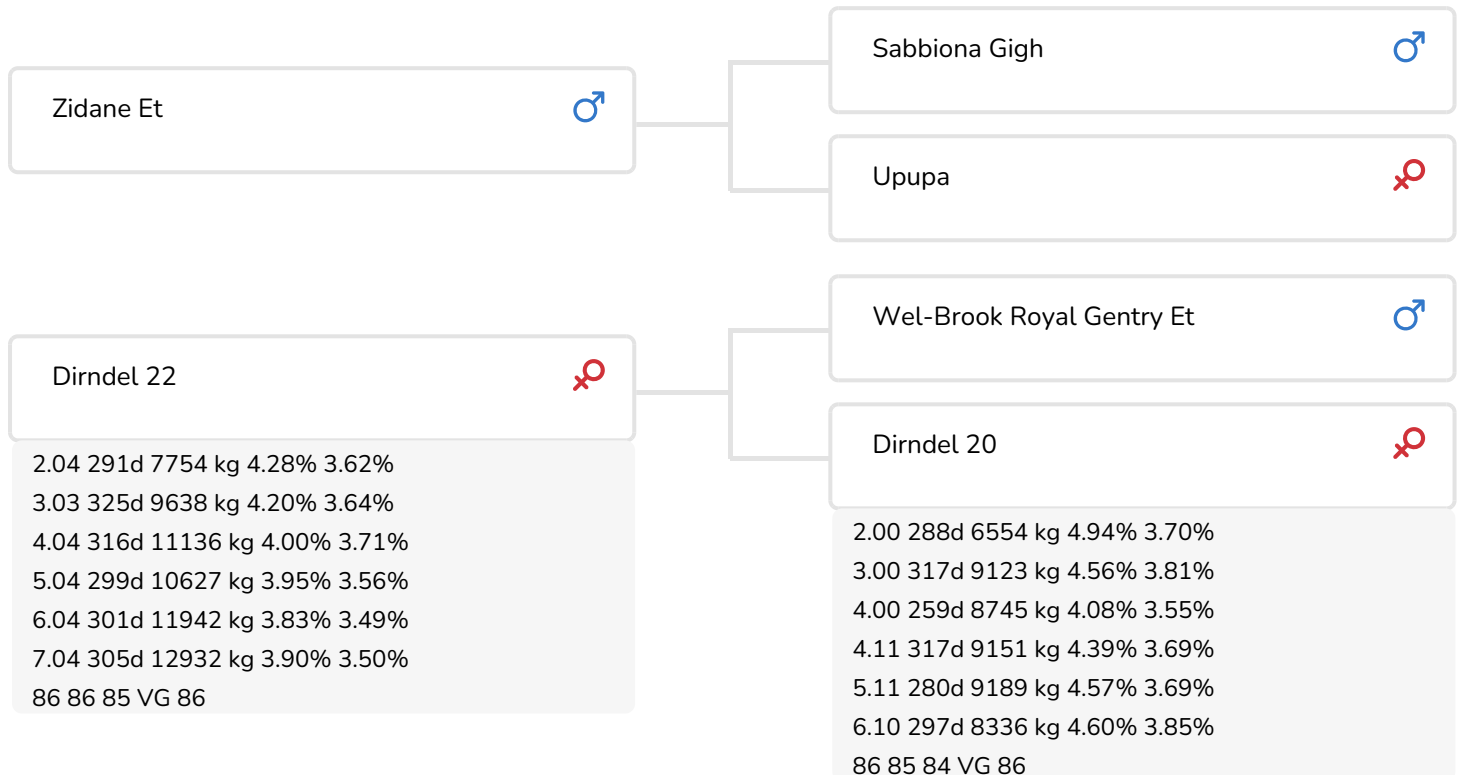

Weggelhorster Regate 1 (s. Santana)



Weggelhorster Regate 1 (s. Santana)

BREEDING VALUES

| | | |
|-----|------|------|
| NVI | INET | Lgv. |
| -81 | -211 | -223 |

PRODUCTIEVERERVING

| | | | | | |
|---------|-----------|-----------|--------|------------|------|
| % Rel | Daughters | Herds | | | |
| 99 | 5452 | 1565 | | | |
| KG milk | % Fat | % Protein | KG fat | KG protein | Inet |
| -489 | -0.27 | -0.02 | -43 | -19 | -211 |

FUNCTIONAL TRAITS

| | |
|--------------|-----|
| Calving ease | 98 |
| Vitality | 100 |
| Beef index | 98 |

DAUGHTERS

| | |
|----------------------|-----|
| Fertility | 101 |
| NR | 100 |
| Calving interval | 101 |
| Mat. calving process | 91 |
| Mat. Vitality | 97 |
| Persistency | 98 |
| Maturity rate | 97 |
| Udder health | 99 |
| Somatic cell count | 97 |
| Milking speed | 94 |
| Robot efficiency | 92 |
| Robot interval | 95 |
| Robot habituation | 100 |
| Claw health | 101 |
| Temperament | 94 |
| Body weight | 94 |

TYPE SCORE

| | | |
|-------|-----------|-------|
| % Rel | Daughters | Herds |
| 99 | 1159 | 437 |

TYPE SCORE

| | |
|------------------------|-----|
| Frame | 93 |
| Udder | 99 |
| Feet & Legs | 100 |
| Total Score | 96 |
| Stature | 91 |
| Chest width | 95 |
| Body depth | 92 |
| Angularity | 94 |
| Condition | 97 |
| Rump Angle | 94 |
| Rump Width | 101 |
| Rear legs Rear view | 100 |
| Rear leg Set | 99 |
| Foot Angle | 102 |
| Front feet orientation | 100 |
| Locomotion | 100 |
| For udder attachment | 99 |
| Front teat placement | 104 |
| Teat length | 95 |
| Udder depth | 96 |
| Rear udder height | 100 |
| Central ligament | 106 |
| Rear teat placement | 106 |
| Udder balans | 94 |



Weggelhorster Hannita 169 (s. Santana)
Owner: Mts. Haytink-Wichers, Lochem (NL)



Fokje 146 (s. Santana)
Owner: Mts. Te Brake, Groenlo (NL)



Guusje 18 (s. Santana)
Owner: Mts. v.d. Horst - v.d. Gun, Zuidwolde (NL)



Udder of Guusje 18 (s. Santana)
Owner: Mts. v.d. Horst - v.d. Gun, Zuidwolde (NL)



Vlekje 78 (s. Santana)
Owner: Mts. v.d. Horst - v.d. Gun, Zuidwolde (NL)

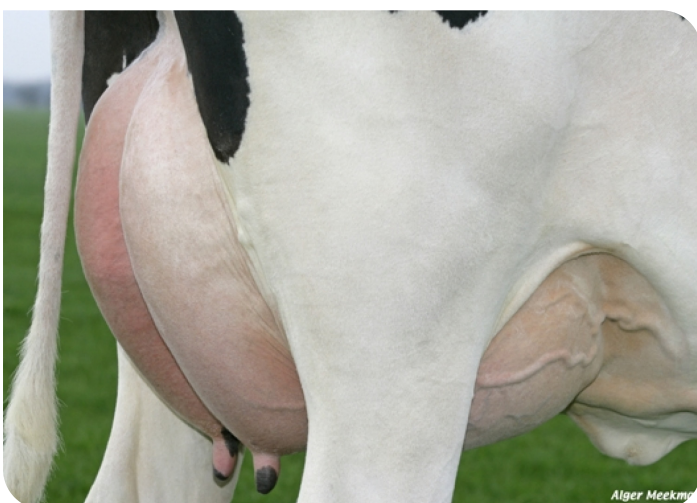

Udder of Vlekje 78 (s. Santana)
Owner: Mts. v.d. Horst - v.d. Gun, Zuidwolde (NL)



Marijke 98 (s. Santana)
Owner: Mr. H.M. Lentferink, Fleringen (NL)