

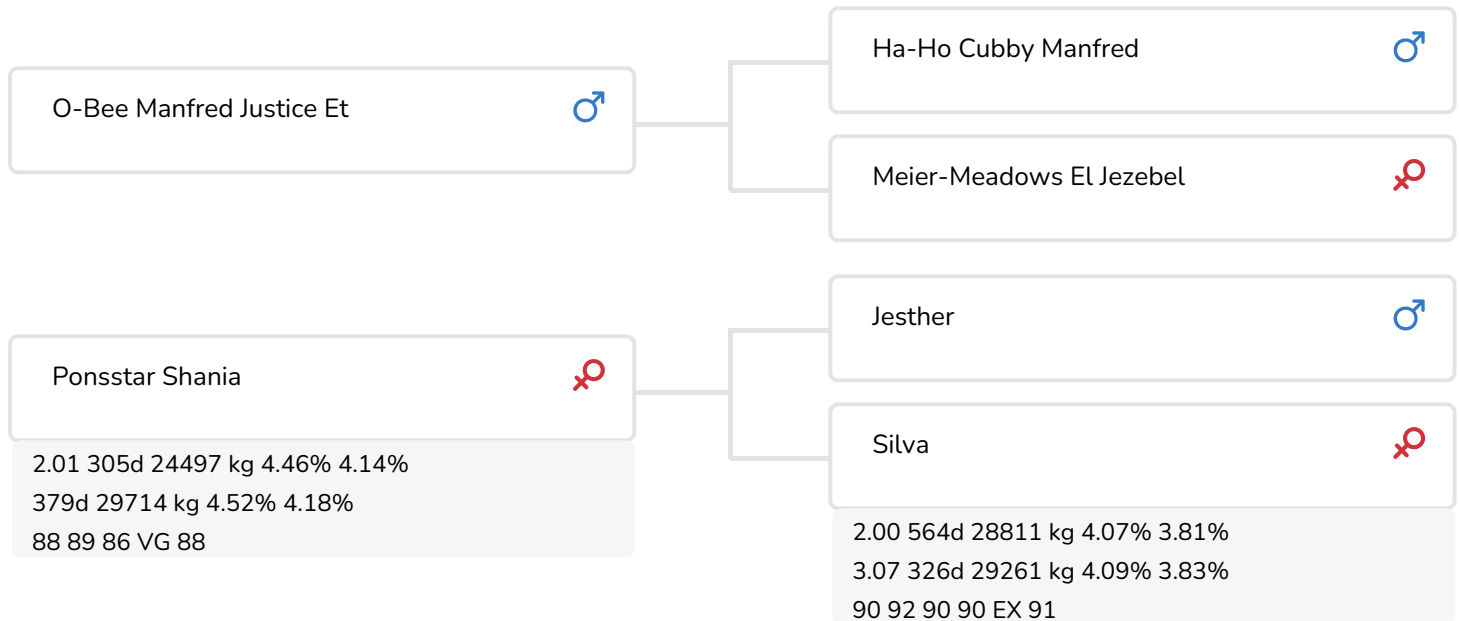

Daughter progeny group Shogun PS
All-Holland Dairy Show 2010

BULL INFORMATION

| | | | |
|-----------------|-----------------|------------------|------------|
| Name | Ponsstar Shogun | Date of birth | 2005-01-28 |
| Herdbook number | NL 384379291 | Gestation length | 281 |
| A.l.-code | 36619 | Kappa Casein | AB |
| aAa code | 315426 | Beta Casein | A2/A2 |
| colour | ZB | Cow family | Susan |
| Breed | 100% HF | Straw colour | Bruin |



Ponsstar Shogun (O-Man x Jesther x Jocko Besne) is a very well developed and strongly build bull. Shogun PS knows a very deep pedigree with a succession of international bull sires and cows with a bull dam level (nine generations VG or EX).

O-Man, the sire of Shogun has a pure Northern American pedigree. He is the son of an extraordinary cow, Jezebel. Jezebel scored directly with her first couple of sons. One of them is O-Man's brother Manfred Justin. O-Man is already for a couple of years at the top of the TPI (Total Performance Index). The daughters of O-Man are strong dairy cows with very good udders and feet & legs. The production and life expectancy of the O-Man daughters are very high. He scores excellent for Somatic Cell, fertility and character. When we include his calving ease as well O-Man becomes an outstanding bull for the total population.

The dam line of Shogun PS is the well-known Suzan family. This family produces a lot of milk with high protein and very good conformation. It's no wonder that many semen companies have shown their interest in this family. This family has proven itself in several countries at many dairy farms. In the pedigree of Shogun PS we find nine generations VG or EX cows. This in combination with popular (very good) bulls make...

BREEDING VALUES

| | | |
|-----|------|------|
| NVI | INET | Lgv. |
| -99 | -163 | 167 |

PRODUCTIEVERERVING

| | | | | | |
|---------|-----------|-----------|--------|------------|------|
| % Rel | Daughters | Herds | | | |
| 99 | 9996 | 2732 | | | |
| KG milk | % Fat | % Protein | KG fat | KG protein | Inet |
| 94 | -0.35 | -0.21 | -30 | -17 | -163 |

FUNCTIONAL TRAITS

| | | |
|--------------|--|-----|
| Calving ease | | 105 |
| Vitality | | 94 |
| Beef index | | 103 |

DAUGHTERS

| | | |
|----------------------|--|-----|
| Fertility | | 99 |
| NR | | 100 |
| Calving interval | | 100 |
| Mat. calving process | | 102 |
| Mat.Vitality | | 98 |
| Persistency | | 101 |
| Maturity rate | | 102 |
| Udder health | | 103 |
| Somatic cell count | | 101 |
| Milking speed | | 98 |
| Robot efficiency | | 97 |
| Robot interval | | 104 |
| Robot habituation | | 96 |
| Claw health | | 98 |
| Temperament | | 103 |
| Body weight | | 104 |

TYPE SCORE

| | | |
|-------|-----------|-------|
| % Rel | Daughters | Herds |
| 99 | 4157 | 1203 |

TYPE SCORE

| | | |
|------------------------|--|-----|
| Frame | | 95 |
| Udder | | 89 |
| Feet & Legs | | 89 |
| Total Score | | 87 |
| Stature | | 93 |
| Chest width | | 107 |
| Body depth | | 97 |
| Angularity | | 92 |
| Condition | | 110 |
| Rump Angle | | 104 |
| Rump Width | | 100 |
| Rear legs Rear view | | 89 |
| Rear leg Set | | 104 |
| Foot Angle | | 93 |
| Front feet orientation | | 103 |
| Locomotion | | 91 |
| For udder attachment | | 93 |
| Front teat placement | | 96 |
| Teat length | | 103 |
| Udder depth | | 93 |
| Rear udder height | | 87 |
| Central ligament | | 97 |
| Rear teat placement | | 96 |
| Udder balans | | 94 |



Felicia (s. Shogun PS)

(1th lactation)

Owner: Mr. G.J.M. Kleynen-Sluysmans, Noorbeek (NL)



Felicia (s. Shogun PS)

(2nd lactation)

Owner: Mr. G.J.M. Kleynen-Sluysmans, Noorbeek (NL)



Mientje 259 (VG 87) (s. Shogun PS)
Owner: Fa. A. & L. Ammerlaan, Schipluiden (NL)



Mathilde 64 (VG 86) (s. Shogun PS)
Owner: Fa. A. & L. Ammerlaan, Schipluiden (NL)



Anne 10 (s. Shogun PS)
Owner: Mts. F. en G. v.d. Bosch, Boerdonk (NL)



Beatrix 302 (s. Shogun PS)
Owner: Mr. H. Netjes, Kampen (NL)



Margje 220 (s. Shogun PS)
Owner: Mr. H. de Boer, Ossenzijl (NL)

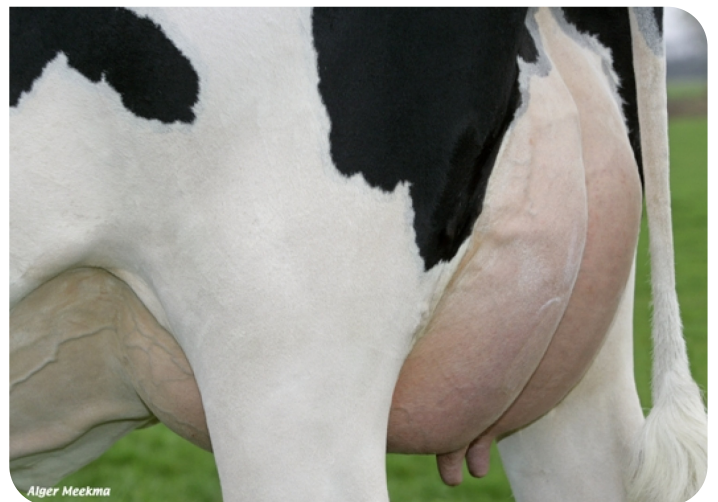

Udder of Margje 220 (s. Shogun PS)
Owner: Mr. H. de Boer, Ossenzijl (NL)