

Elly Geverink

Breeder: Dhr. D.J. Arfman, Ruurlo



Grashoek Loga 61 (VG 87)
(daughter of Lightning rf)

BULL INFORMATION

Name	Lightning RF	Date of birth	1995-12-06
Herdbook number	NL 170475222	Gestation length	285
A.l.-code	36329	Kappa Casein	AB
aAa code	231456	Beta Casein	A2/A2
colour	ZB	Cow family	Tilly
Breed	100% HF	Straw colour	Geel

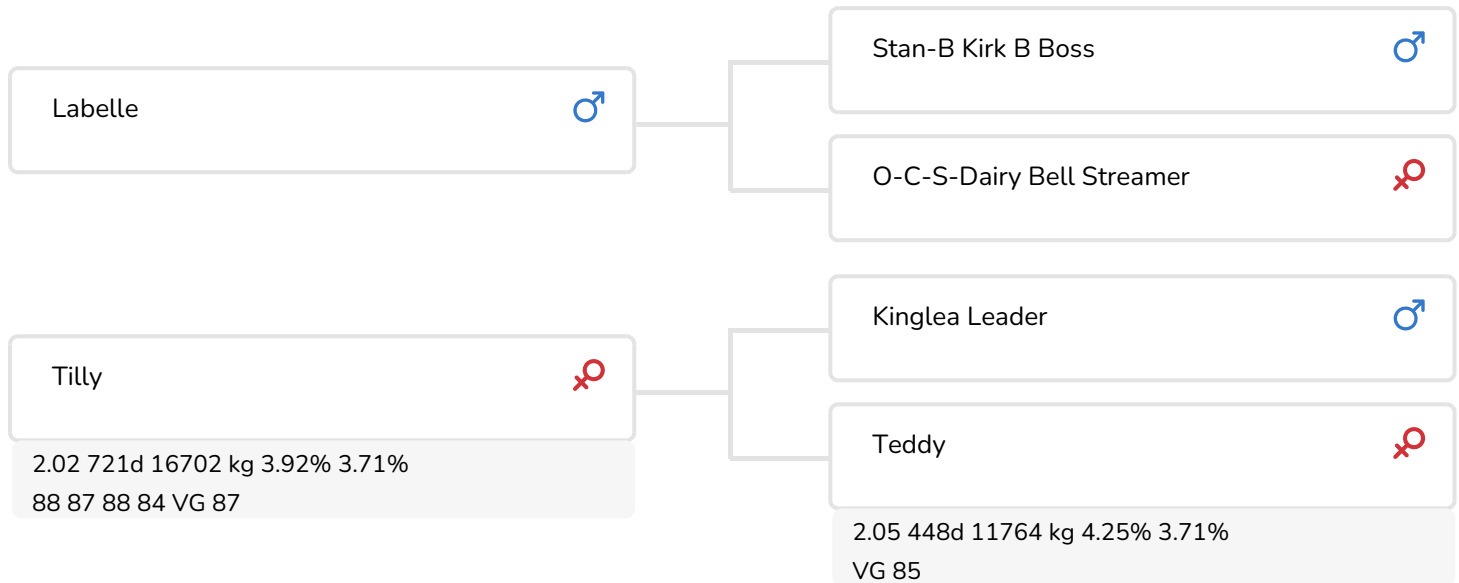

Lightning rf (Labelle x Leader x Jubilant x Anker) is a well developed, dairy character bull with excellent milk- and protein levels in his sire and dam line. Fine conformation is also in Lightning's pedigree. With his red factor is Lightning used a lot as sire for sires in the red & white Holstein.

Lightning's sire, Labelle, is used around the world as sire for sires. Labelle's daughters are good developed with very good feet & legs. By making combinations with Labelle you have to pay attention to the udder and especially to the fore udder attachment.

The fore udder attachment is the strongest point of Tilly, Lightning's dam. Tilly had with her linear traits score maximal score for fore udder attachment and teat placement. Tilly had a total score for udder of 88 (VG) points and a final score of VG 88. Tilly's full sister, Tonny, reached a final score of VG 85 and half sister Tessa (Cubby) VG 86. These three cows 1st lactation production was 9200 kg milk (20.000 pounds) with 3,50 % protein or higher. Lactation values varied between 124 till 139 of these 3 cows.

Lightning's daughters produce a lot of milk with high and narrow fat/protein ratio. The daughters are tough and good developed cows with super udders and feet& legs.

BREEDING VALUES

NVI	INET	Lgv.
-229	-299	-240

PRODUCTIEVERERVING

% Rel	Daughters	Herds			
99	16607	4023			
KG milk	% Fat	% Protein	KG fat	KG protein	Inet
-648	-0.37	-0.05	-61	-27	-299

FUNCTIONAL TRAITS

Calving ease		91
Vitality		100
Beef index		101

DAUGHTERS

Fertility		94
NR		107
Calving interval		89
Mat. calving process		97
Mat.Vitality		95
Persistency		91
Maturity rate		97
Udder health		97
Somatic cell count		93
Milking speed		101
Robot efficiency		96
Robot interval		100
Robot habituation		98
Claw health		85
Temperament		98
Body weight		97

TYPE SCORE

% Rel	Daughters	Herds
99	6986	1919

TYPE SCORE

Frame		98
Udder		93
Feet & Legs		99
Total Score		95
Stature		98
Chest width		95
Body depth		97
Angularity		92
Condition		100
Rump Angle		94
Rump Width		102
Rear legs Rear view		103
Rear leg Set		97
Foot Angle		99
Front feet orientation		93
Locomotion		99
For udder attachment		94
Front teat placement		95
Teat length		93
Udder depth		97
Rear udder height		94
Central ligament		97
Rear teat placement		96
Udder balans		92



Bonhill Warsi 19 (VG 88) (s. Lightning rf)
(1st lactation)
Owner: Mr. W. Bongers, Kessel (NL)

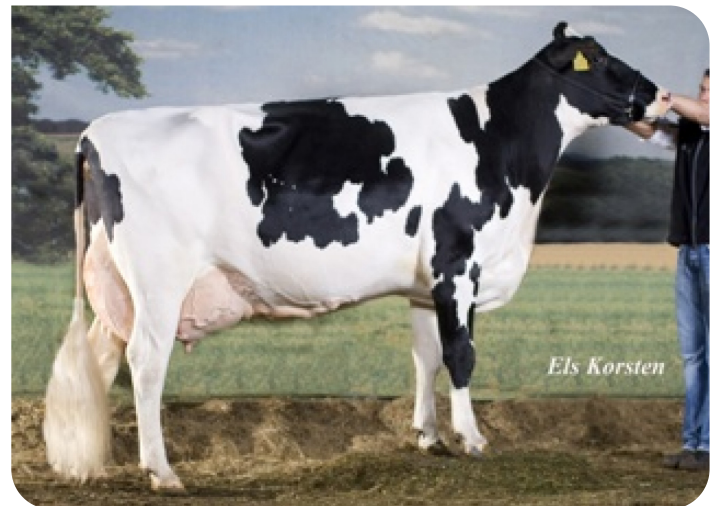

Bonhill Warsi 19 (EX 90) (s. Lightning rf)
(2nd lactation)
Owner: Mr. W. Bongers, Kessel (NL)



Bonhill Warsi 19 (EX 90) (s. Lightning rf)
(4th lactation)
Owner: Mr. W. Bongers, Kessel (NL)



Gonda 104 (EX 90) (s. Lightning rf)
Owner: Van der Aa V.O.F., St. Michielsgestel (NL)



Udder (EX 92) of Gonda 104 (s. Lightning rf)
Owner: Van der Aa V.O.F., St. Michielsgestel (NL)



Grashoek Nel 86 (s. Lightning rf)
2.01 305d 12260 kg 3.12% 3.33% LW129 (prd)
Owner: VOF Engelen, Grashoek (NL)



Lightning rf daughtergroup NRM 2006

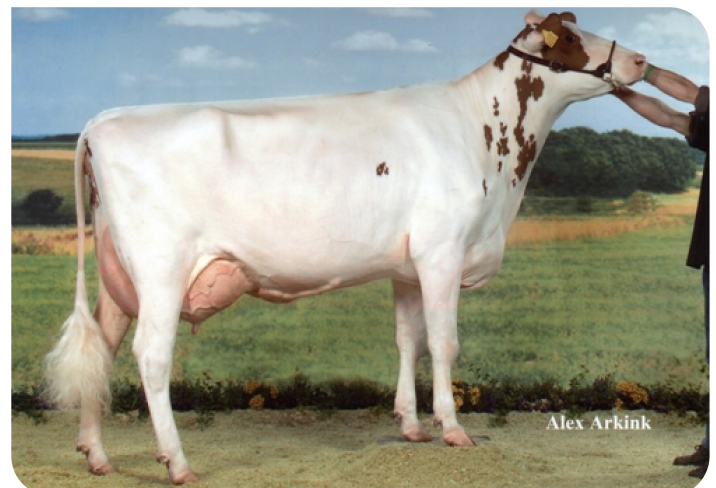

Bonhill Warsi 20 (VG 88) (s. Lightning rf)
2.00 305d 9958 kg 3.51% 3.55% LW122 (prd)
Owner: Mr. W. Bongers, Kessel (NL)

Reserve-Champion heifer red NRM 2006