



*Alger Meekma*

Breeder: JIMM Holstein, Boijl



*Alger Meekma*

Dina 428 (s. Mr. Justin)

Owner: Mr. D. Lenstra, Ossenzijl (NL)

## BULL INFORMATION

Name	Jimm Holsteins Mr. Justin	Date of birth	2007-07-22
Herdbook number	NL 481762079	Gestation length	277
A.l.-code	36744	Kappa Casein	AA
aAa code	564123	Beta Casein	A1/A2
colour	ZB	Cow family	Leentje
Breed	100% HF	Straw colour	Grijs

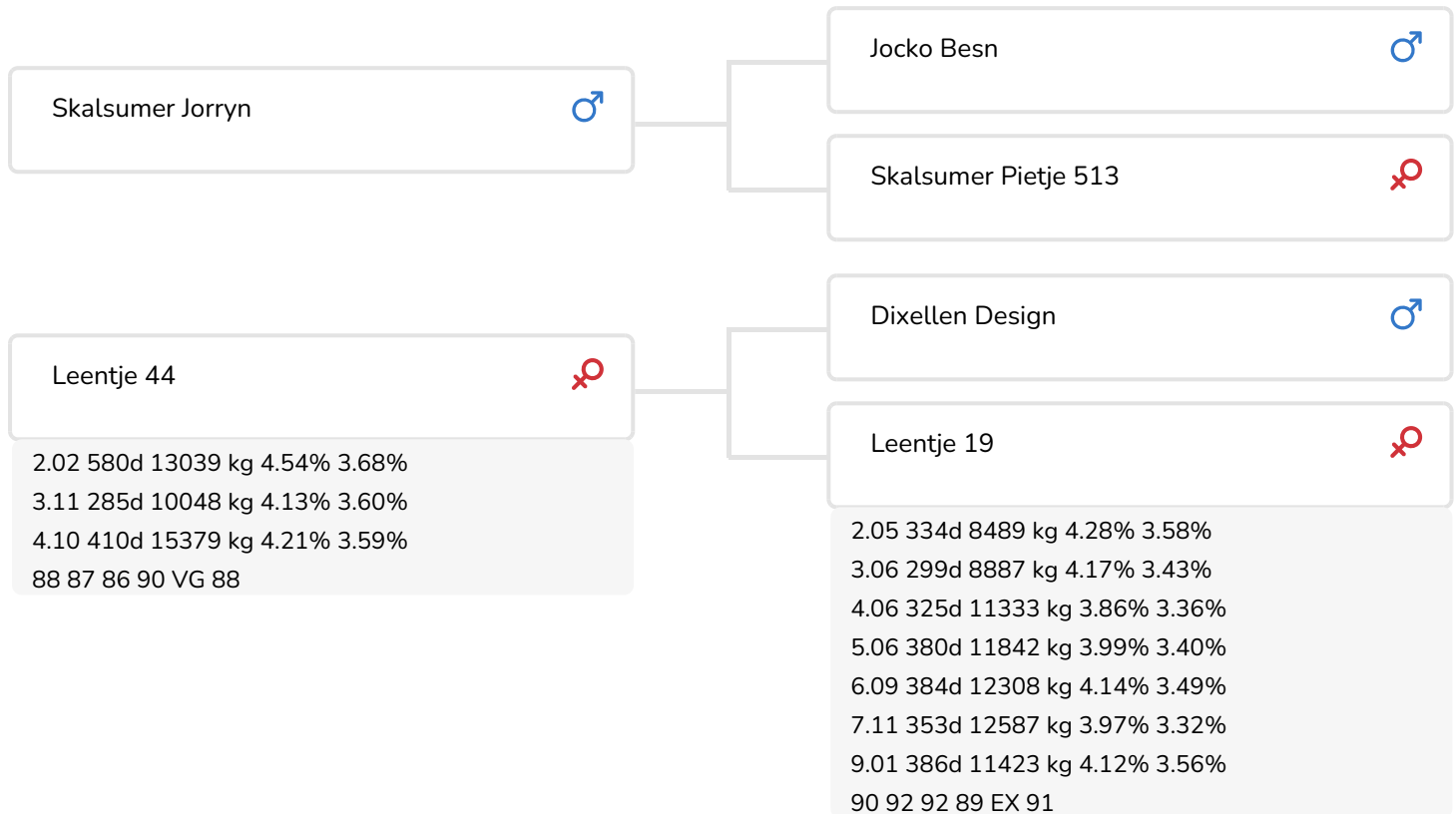

When you're looking for a bull with a special pedigree, a good protein inheritance, good conformation and a bull that breaths longevity?! Then you have found with Jimm Holsteins Mr. Justin (Jorryn x Design x Blackstar) your match. Above all appears Mr Justin (due to his much asked aAa code – 564) to be a great corrective bull for many cows.

Jorryn, sire of Mr Justin, unfortunately died too early. At the moment that daughters in the proven bull period came into production the interest and enthusiasm around Jorryn increased even more. Jorryn daughters are very productive, late maturing cows with solid udders, great feet & legs and a super temperament. This, in combination with such a great cow family, is for K.I. SAMEN enough reason to test more sons from this ease calving bull.

The cow family in the dam line is a family how K.I. SAMEN see's them ideally. The Leentje's guarantee great production, excellent conformation and superb longevity. Granddam Leentje 19 can be typed as the ultimate dream (true type) cow. This, still very vital, durable cow is already more than 16! years of age and recently awarded with EX91 points. This score was realized at the moment that she produced already more than 140.000 kg milk. Her Horton halfsister Leentje 21 (VG86) produced more than...

## BREEDING VALUES

NVI	INET	Lgv.
-88	-83	-259

## PRODUCTIEVERERVING

% Rel	Daughters	Herds			
99	1342	530			
KG milk	% Fat	% Protein	KG fat	KG protein	Inet
-406	0.06	0.04	-12	-11	-83

## FUNCTIONAL TRAITS

Calving ease		98
Vitality		96
Beef index		100

## DAUGHTERS

Fertility		100
NR		99
Calving interval		98
Mat. calving process		93
Mat.Vitality		98
Persistency		100
Maturity rate		100
Udder health		97
Somatic cell count		97
Milking speed		94
Robot efficiency		94
Robot interval		91
Robot habituation		101
Claw health		98
Temperament		96
Body weight		86

## TYPE SCORE

% Rel	Daughters	Herds
97	207	118

## TYPE SCORE

Frame		90
Udder		89
Feet & Legs		91
Total Score		84
Stature		91
Chest width		87
Body depth		91
Angularity		94
Condition		90
Rump Angle		102
Rump Width		93
Rear legs Rear view		90
Rear leg Set		98
Foot Angle		100
Front feet orientation		91
Locomotion		92
For udder attachment		84
Front teat placement		91
Teat length		98
Udder depth		85
Rear udder height		99
Central ligament		95
Rear teat placement		93
Udder balans		101



Irma 29 (s. Mr. Justin)

Owner: V.O.F. Gebleektendijk, Nederweert-Eind (NL)

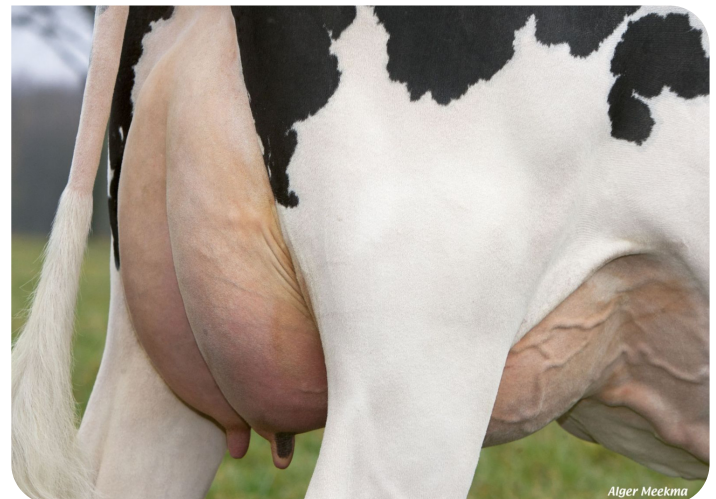

Udder of Irma 29 (s. Mr. Justin)

Owner: V.O.F. Gebleektendijk, Nederweert-Eind (NL)



Leentje 44 (before calving)(VG 88) & Leentje 19 (EX 91)  
(dam & granddam of Mr. Justin)