

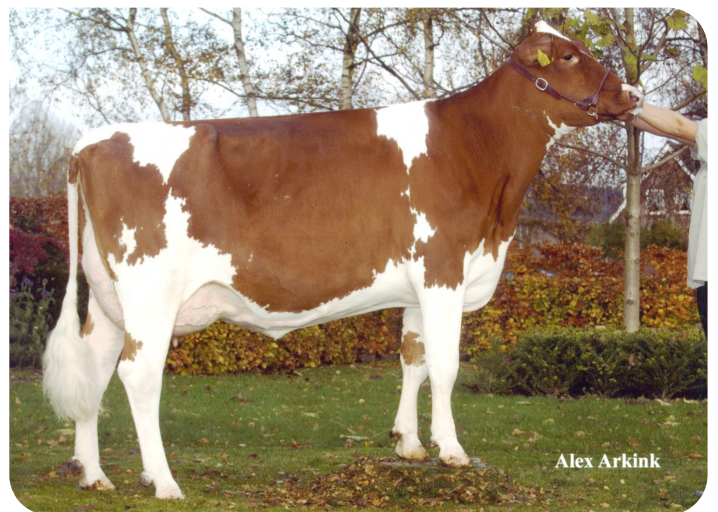

Alger Meekma

- + Great capacity
- + Nice udders
- + High productions
- + Strong cows
- + Healthy udders
- + Red Carrier



Alex Arkink

Lotje 43
(half-sister of the granddam of Albiorix rf)

BULL INFORMATION

Name	Albiorix RF	Date of birth	2007-01-23
Herdbook number	NL 471838726	Gestation length	292
A.l.-code	36707	Kappa Casein	AA
aAa code	156432	Beta Casein	A2/A2
colour	ZB	Cow family	Lotje
Breed	100% HF	Straw colour	Wit

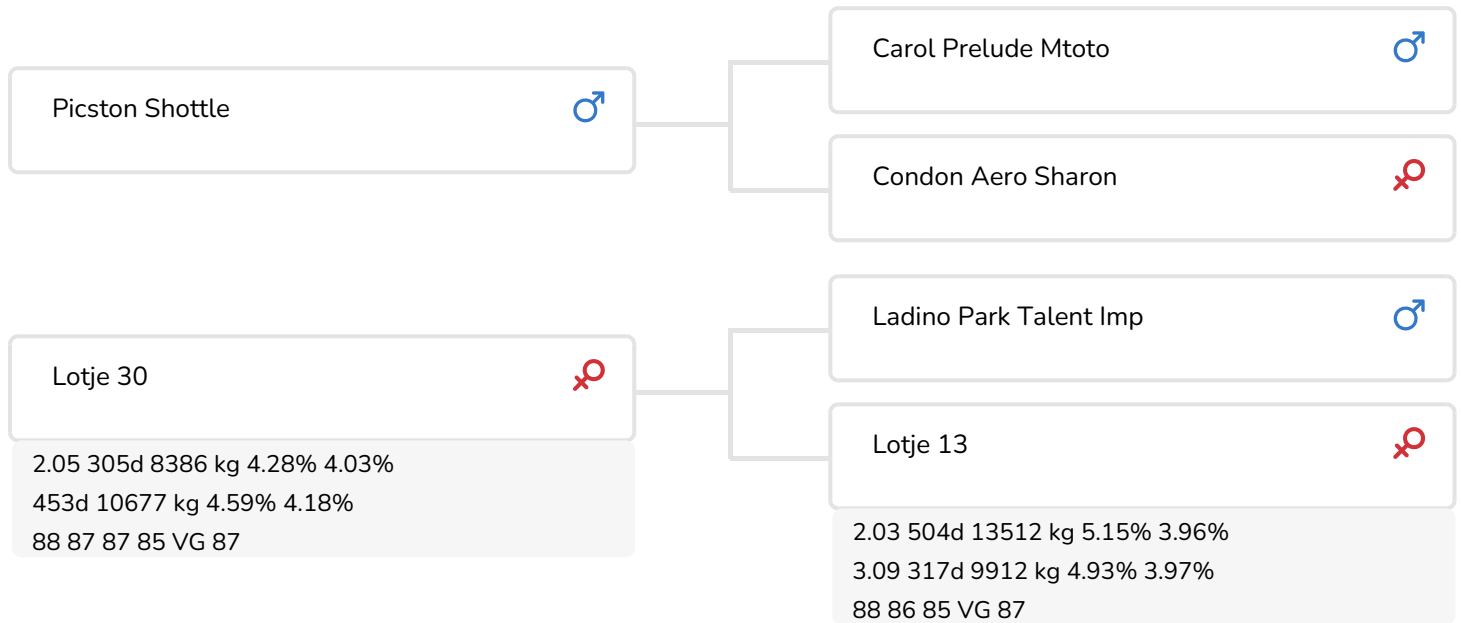

Gerrie 83 (s. Albiorix rf)
 (2nd lactation)
 Owner: Mr. A. Bouwman, Nieuwleusen (NL)



Vera 886 (s. Albiorix rf)
 Owner: Mr. M.J.M. Vriend, Zuidermeer (NL)

BREEDING VALUES

NVI	INET	Lgv.
-320	-364	-420

PRODUCTIEVERERVING

% Rel	Daughters	Herds			
99	1610	573			
KG milk	% Fat	% Protein	KG fat	KG protein	Inet
-815	-0.21	-0.2	-54	-47	-364

FUNCTIONAL TRAITS

Calving ease		92
Vitality		95
Beef index		102

DAUGHTERS

Fertility		92
NR		93
Calving interval		93
Mat. calving process		100
Mat.Vitality		92
Persistency		98
Maturity rate		92
Udder health		92
Somatic cell count		94
Milking speed		101
Robot efficiency		99
Robot interval		100
Robot habituation		100
Claw health		93
Temperament		103
Body weight		106

TYPE SCORE

% Rel	Daughters	Herds
99	379	173

TYPE SCORE

Frame		104
Udder		99
Feet & Legs		93
Total Score		98
Stature		102
Chest width		107
Body depth		109
Angularity		106
Condition		103
Rump Angle		102
Rump Width		101
Rear legs Rear view		91
Rear leg Set		100
Foot Angle		104
Front feet orientation		100
Locomotion		93
For udder attachment		100
Front teat placement		102
Teat length		106
Udder depth		96
Rear udder height		98
Central ligament		102
Rear teat placement		101
Udder balans		106



Renske 147 (s. Albiorix rf)
Owner.: Mts. v.d Poppe- v.d Putten, Doornspijk (NL)

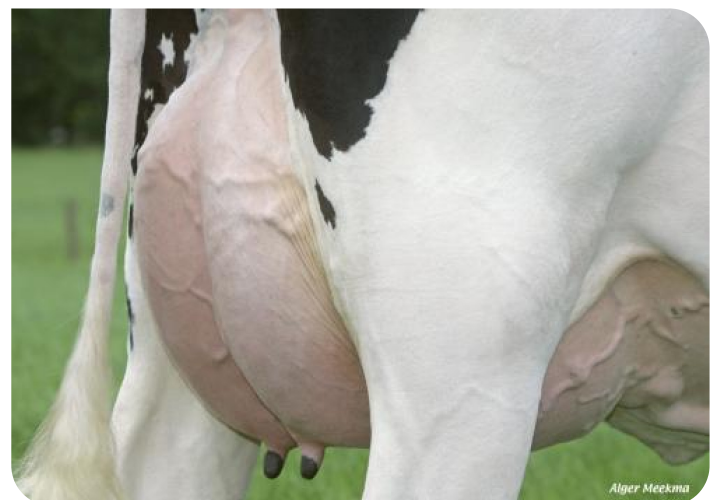

Udder of Renske 147 (s. Albiorix rf)
Owner: Mts. v.d Poppe- v.d Putten, Doornspijk (NL)



Albiorix rc daughtergroup
Gorinchem 2011



Albiorix rc daughtergroup
Hardenberg 2013



Renske 148 (s. Albiorix rf)
Owner: Mts. v.d Poppe- v.d Putten, Doornspijk (NL)



Ant 266 (s. Albiorix rf)
Owner: Firma J.C. Wester, Opmeer (NL)



Grashoek Silke 136 (s. Albiorix rf)
(2nd lactation)
Owner: Melkveebedrijf Grashoek b.v., Grashoek (NL)



Jansje 607 (s. Albiorix rc)
Owner: Firma de Groot, Everdingen (NL)